

EVOKED POTENTIAL REPORT

A1

ID#: [REDACTED] 7

Birth date: [REDACTED] 2

Test date: 11/05/2012 12:13:34

Results:

Comment

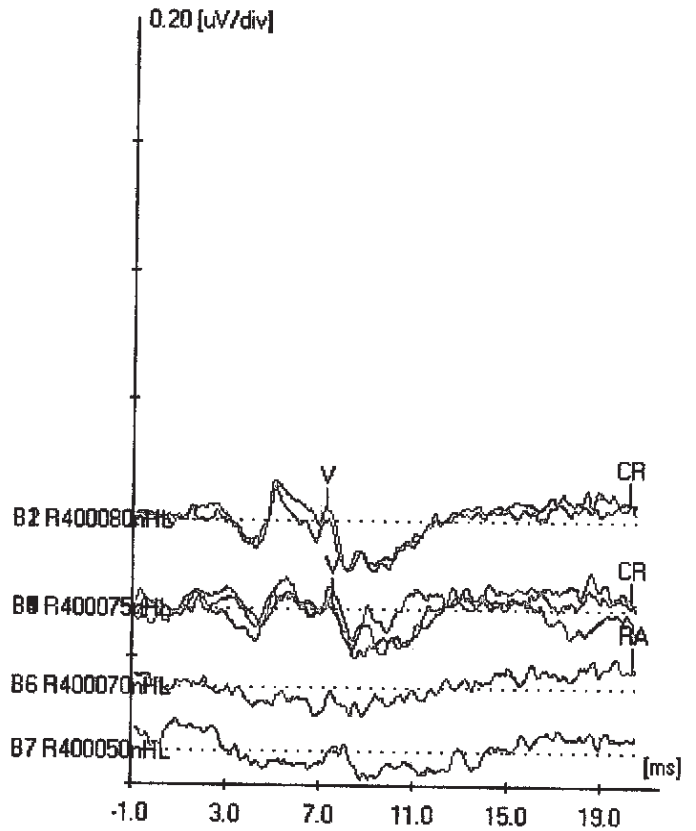
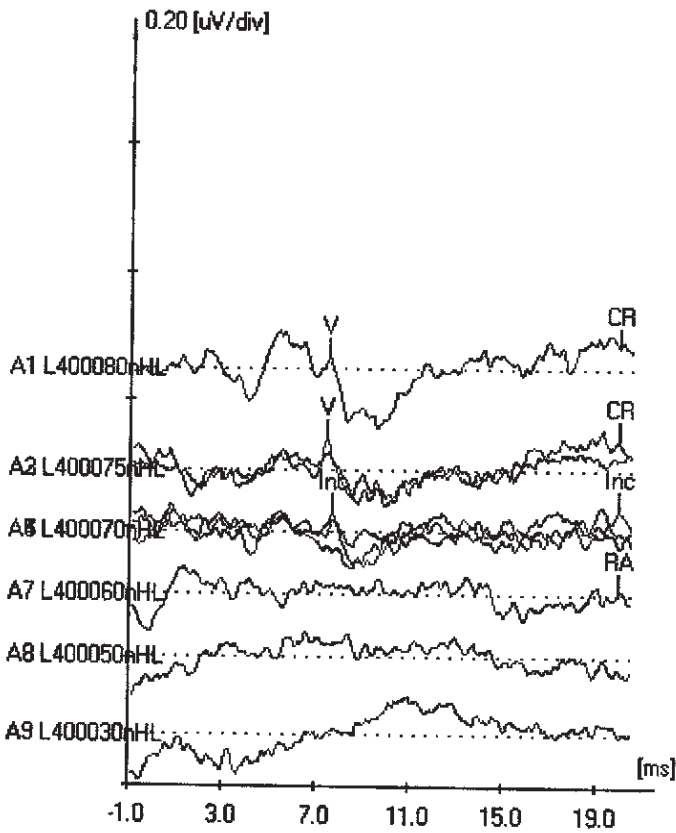

Stimulus Parameters

| Label Index | Intensity | Ear | Transducer | Polarity | Type | Frequency | Ramp | Rise/Fall | Plateau | Masking level |
|-------------|-----------|-------|------------------|-------------|------------|-----------|----------|-----------|---------|---------------|
| A1 | 80dB nHL | Left | Insert Earphones | Alternating | Tone Burst | 4000 | Blackman | 0.50 | 0.25 | N/A |
| A2 | 75dB nHL | Left | Insert Earphones | Alternating | Tone Burst | 4000 | Blackman | 0.50 | 0.25 | N/A |
| A3 | 75dB nHL | Left | Insert Earphones | Alternating | Tone Burst | 4000 | Blackman | 0.50 | 0.25 | N/A |
| A4 | 70dB nHL | Left | Insert Earphones | Alternating | Tone Burst | 4000 | Blackman | 0.50 | 0.25 | N/A |
| A5 | 70dB nHL | Left | Insert Earphones | Alternating | Tone Burst | 4000 | Blackman | 0.50 | 0.25 | N/A |
| A6 | 70dB nHL | Left | Insert Earphones | Alternating | Tone Burst | 4000 | Blackman | 0.50 | 0.25 | N/A |
| A7 | 60dB nHL | Left | Insert Earphones | Alternating | Tone Burst | 4000 | Blackman | 0.50 | 0.25 | N/A |
| A8 | 50dB nHL | Left | Insert Earphones | Alternating | Tone Burst | 4000 | Blackman | 0.50 | 0.25 | N/A |
| A9 | 30dB nHL | Left | Insert Earphones | Alternating | Tone Burst | 4000 | Blackman | 0.50 | 0.25 | N/A |
| B1 | 80dB nHL | Right | Insert Earphones | Alternating | Tone Burst | 4000 | Blackman | 0.50 | 0.25 | N/A |

| | | | | | | | | |
|-----------|-----------------|--------------|--|-------------|-----------------|-------------|-------------|------------|
| B2 | 80dB nHL | Right | Insert Earphones Alternating Tone Burst | 4000 | Blackman | 0.50 | 0.25 | N/A |
| B3 | 75dB nHL | Right | Insert Earphones Alternating Tone Burst | 4000 | Blackman | 0.50 | 0.25 | N/A |
| B4 | 75dB nHL | Right | Insert Earphones Alternating Tone Burst | 4000 | Blackman | 0.50 | 0.25 | N/A |
| B5 | 75dB nHL | Right | Insert Earphones Alternating Tone Burst | 4000 | Blackman | 0.50 | 0.25 | N/A |
| B6 | 70dB nHL | Right | Insert Earphones Alternating Tone Burst | 4000 | Blackman | 0.50 | 0.25 | N/A |
| B7 | 50dB nHL | Right | Insert Earphones Alternating Tone Burst | 4000 | Blackman | 0.50 | 0.25 | N/A |

41

Recording Parameters

| <i>Label Index</i> | <i>Epoch</i> | <i>Points</i> | <i>Averages</i> | <i>Artifacts</i> | <i>Residual Noise (nV)</i> | <i>Fsp</i> | <i>Rate</i> |
|--------------------|--------------|---------------|-----------------|------------------|----------------------------|--------------|--------------|
| A1 | 21.33 | 512 | 4096 | 453 | 12.63 | 24.25 | 45.10 |
| A2 | 21.33 | 512 | 4096 | 384 | 12.68 | 8.23 | 45.10 |
| A3 | 21.33 | 512 | 4096 | 381 | 12.74 | 4.81 | 45.10 |
| A4 | 21.33 | 512 | 4096 | 539 | 13.60 | 5.27 | 45.10 |
| A5 | 21.33 | 512 | 4096 | 383 | 12.46 | 1.35 | 45.10 |
| A6 | 21.33 | 512 | 4096 | 535 | 13.70 | 6.16 | 45.10 |
| A7 | 21.33 | 512 | 4096 | 596 | 14.13 | 0.73 | 45.10 |
| A8 | 21.33 | 512 | 4096 | 832 | 12.45 | 1.18 | 45.10 |
| A9 | 21.33 | 512 | 4096 | 1312 | 12.05 | 12.12 | 45.10 |
| B1 | 21.33 | 512 | 4096 | 13 | 10.31 | 19.38 | 45.10 |
| B2 | 21.33 | 512 | 5376 | 248 | 9.39 | 37.42 | 45.10 |
| B3 | 21.33 | 512 | 4352 | 139 | 10.51 | 10.94 | 45.10 |
| B4 | 21.33 | 512 | 4096 | 374 | 12.44 | 7.89 | 45.10 |
| B5 | 21.33 | 512 | 4096 | 208 | 11.03 | 15.02 | 45.10 |
| B6 | 21.33 | 512 | 4096 | 193 | 11.37 | 1.55 | 45.10 |
| B7 | 21.33 | 512 | 4096 | 117 | 11.38 | 1.95 | 45.10 |

Amplifier Parameters

| <i>Label Index</i> | <i>Channel</i> | <i>Gain</i> | <i>Low Filter</i> | <i>High Filter</i> | <i>Notch Filter</i> | <i>Artifact Rejection</i> |
|--------------------|----------------|---------------|-------------------|--------------------|---------------------|---------------------------|
| A1 | 1 | 240000 | 30 | 1500 | No | 5.00 |
| A2 | 1 | 240000 | 30 | 1500 | No | 5.00 |
| A3 | 1 | 240000 | 30 | 1500 | No | 5.00 |
| A4 | 1 | 240000 | 30 | 1500 | No | 5.00 |
| A5 | 1 | 240000 | 30 | 1500 | No | 5.00 |
| A6 | 1 | 240000 | 30 | 1500 | No | 5.00 |
| A7 | 1 | 240000 | 30 | 1500 | No | 5.00 |
| A8 | 1 | 240000 | 30 | 1500 | No | 5.00 |
| A9 | 1 | 240000 | 30 | 1500 | No | 5.00 |
| B1 | 1 | 240000 | 30 | 1500 | No | 5.00 |
| B2 | 1 | 240000 | 30 | 1500 | No | 5.00 |
| B3 | 1 | 240000 | 30 | 1500 | No | 5.00 |
| B4 | 1 | 240000 | 30 | 1500 | No | 5.00 |
| B5 | 1 | 240000 | 30 | 1500 | No | 5.00 |
| B6 | 1 | 240000 | 30 | 1500 | No | 5.00 |
| B7 | 1 | 240000 | 30 | 1500 | No | 5.00 |

10

EVOKED POTENTIAL REPORT

ID#: [REDACTED]

Birth date: [REDACTED]

Test date: 11/05/2012 12:13:34

Results:

Comment

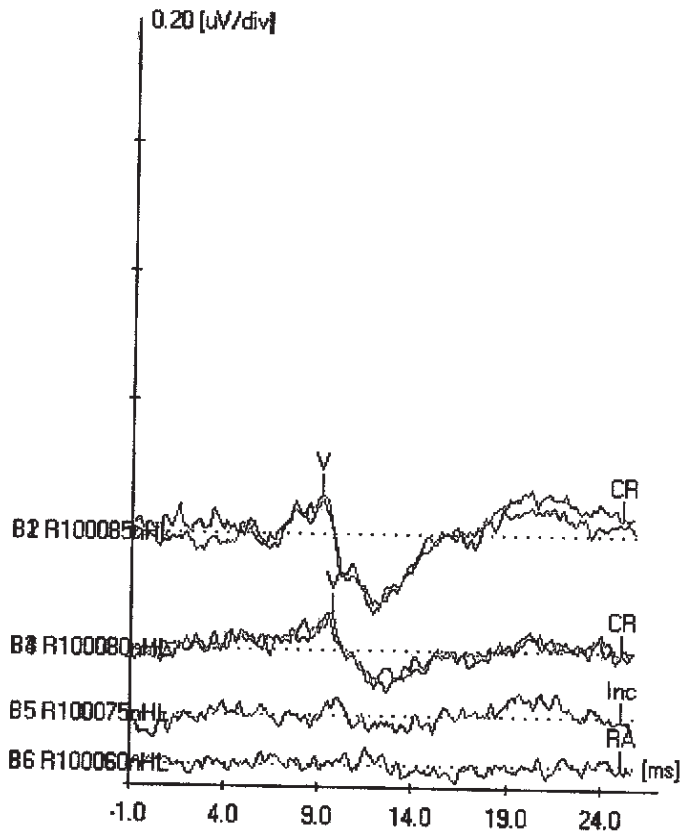
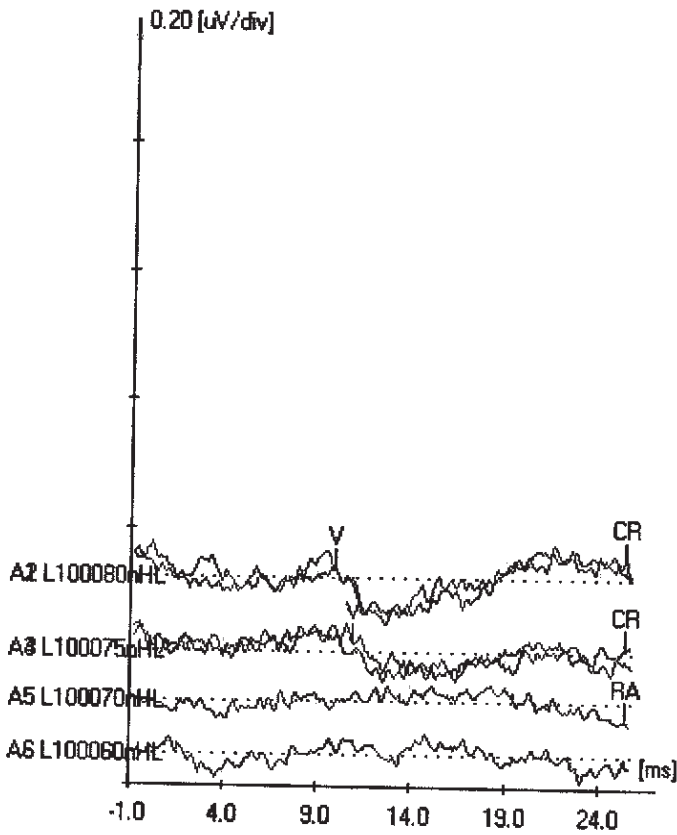

Stimulus Parameters

| Label Index | Intensity | Ear | Transducer | Polarity | Type | Frequency | Ramp | Rise/Fall | Plateau | Masking level |
|-------------|-----------|-------|------------------|-------------|------------|-----------|----------|-----------|---------|---------------|
| A1 | 80dB nHL | Left | Insert Earphones | Alternating | Tone Burst | 1000 | Blackman | 2.00 | 1.00 | N/A |
| A2 | 80dB nHL | Left | Insert Earphones | Alternating | Tone Burst | 1000 | Blackman | 2.00 | 1.00 | N/A |
| A3 | 75dB nHL | Left | Insert Earphones | Alternating | Tone Burst | 1000 | Blackman | 2.00 | 1.00 | N/A |
| A4 | 75dB nHL | Left | Insert Earphones | Alternating | Tone Burst | 1000 | Blackman | 2.00 | 1.00 | N/A |
| A5 | 70dB nHL | Left | Insert Earphones | Alternating | Tone Burst | 1000 | Blackman | 2.00 | 1.00 | N/A |
| A6 | 60dB nHL | Left | Insert Earphones | Alternating | Tone Burst | 1000 | Blackman | 2.00 | 1.00 | N/A |
| B1 | 85dB nHL | Right | Insert Earphones | Alternating | Tone Burst | 1000 | Blackman | 2.00 | 1.00 | N/A |
| B2 | 85dB nHL | Right | Insert Earphones | Alternating | Tone Burst | 1000 | Blackman | 2.00 | 1.00 | N/A |
| B3 | 80dB nHL | Right | Insert Earphones | Alternating | Tone Burst | 1000 | Blackman | 2.00 | 1.00 | N/A |
| B4 | 80dB nHL | Right | Insert Earphones | Alternating | Tone Burst | 1000 | Blackman | 2.00 | 1.00 | N/A |

| | | | | | | | | |
|-----------|-----------------|--------------|--|-------------|-----------------|-------------|-------------|------------|
| B5 | 75dB nHL | Right | Insert Earphones Alternating Tone Burst | 1000 | Blackman | 2.00 | 1.00 | N/A |
| B6 | 60dB nHL | Right | Insert Earphones Alternating Tone Burst | 1000 | Blackman | 2.00 | 1.00 | N/A |

Recording Parameters

| <i>Label Index</i> | <i>Epoch</i> | <i>Points</i> | <i>Averages</i> | <i>Artifacts</i> | <i>Residual Noise (nV)</i> | <i>Fsp</i> | <i>Rate</i> |
|--------------------|--------------|---------------|-----------------|------------------|----------------------------|--------------|--------------|
| A1 | 26.67 | 256 | 4096 | 343 | 11.41 | 3.50 | 35.10 |
| A2 | 26.67 | 256 | 4096 | 460 | 11.73 | 6.62 | 35.10 |
| A3 | 26.67 | 256 | 4096 | 352 | 10.17 | 5.72 | 35.10 |
| A4 | 26.67 | 256 | 4096 | 345 | 10.66 | 4.07 | 35.10 |
| A5 | 26.67 | 256 | 4096 | 346 | 11.11 | 0.76 | 35.10 |
| A6 | 26.67 | 256 | 4096 | 363 | 11.50 | 1.32 | 35.10 |
| B1 | 26.67 | 256 | 4096 | 15 | 10.66 | 21.59 | 35.10 |
| B2 | 26.67 | 256 | 4096 | 9 | 10.54 | 22.53 | 35.10 |
| B3 | 26.67 | 256 | 4096 | 16 | 10.73 | 6.54 | 35.10 |
| B4 | 26.67 | 256 | 4096 | 12 | 10.78 | 9.30 | 35.10 |
| B5 | 26.67 | 256 | 3072 | 66 | 13.35 | 0.85 | 35.10 |
| B6 | 26.67 | 256 | 4096 | 13 | 10.61 | 0.92 | 35.10 |

Amplifier Parameters

| <i>Label Index</i> | <i>Channel</i> | <i>Gain</i> | <i>Low Filter</i> | <i>High Filter</i> | <i>Notch Filter</i> | <i>Artifact Rejection</i> |
|--------------------|----------------|---------------|-------------------|--------------------|---------------------|---------------------------|
| A1 | 1 | 240000 | 30 | 1500 | No | 5.00 |
| A2 | 1 | 240000 | 30 | 1500 | No | 5.00 |
| A3 | 1 | 240000 | 30 | 1500 | No | 5.00 |
| A4 | 1 | 240000 | 30 | 1500 | No | 5.00 |
| A5 | 1 | 240000 | 30 | 1500 | No | 5.00 |
| A6 | 1 | 240000 | 30 | 1500 | No | 5.00 |
| B1 | 1 | 240000 | 30 | 1500 | No | 5.00 |
| B2 | 1 | 240000 | 30 | 1500 | No | 5.00 |
| B3 | 1 | 240000 | 30 | 1500 | No | 5.00 |
| B4 | 1 | 240000 | 30 | 1500 | No | 5.00 |
| B5 | 1 | 240000 | 30 | 1500 | No | 5.00 |
| B6 | 1 | 240000 | 30 | 1500 | No | 5.00 |

| <i>Label Index</i> | <i>Lat (ms) wave III</i> | | <i>wave V</i> | <i>Amp (uV) wave III</i> | | <i>wave V</i> |
|--------------------|--------------------------|--------------|---------------|--------------------------|-----------|---------------|
| | <i>L1</i> | <i>L2</i> | | <i>C1</i> | <i>C2</i> | |
| A2 | | 9.93 | | | | |
| A4 | | 10.87 | | | | |
| B2 | | 9.10 | | | | |
| B4 | | 9.72 | | | | |

| <i>Label Index</i> | <i>Lat (ms) wave III</i> | | <i>Amp (uV) wave III</i> | | <i>wave V</i> |
|--------------------|--------------------------|-------------|--------------------------|-----------|---------------|
| | <i>L1</i> | <i>L2</i> | <i>C1</i> | <i>C2</i> | |
| A1 | | 7.53 | | | |
| A2 | | 7.45 | | | |
| B2 | | 7.28 | | | |
| B5 | | 7.49 | | | |

HU